



DEPAUL SCHOOL  
FOR HEARING & SPEECH

# 2021-2022 Annual Report



Listening, speaking,  
and learning together.



# DEPAUL SCHOOL

## FOR HEARING & SPEECH

### Table of Contents

Mission and Identity .....	<a href="#"><u>2</u></a>
Leadership .....	<a href="#"><u>3</u></a>
A Letter From Our Executive Director .....	<a href="#"><u>4</u></a>
Enrollment Highlights .....	<a href="#"><u>5</u></a>
Mainstreaming Students .....	<a href="#"><u>6</u></a>
2021-2022 Year in Review .....	<a href="#"><u>7</u></a>
2021-2022 Finances .....	<a href="#"><u>8</u></a>
Our Donors from 2021-2022 .....	<a href="#"><u>9</u></a>
Corporations .....	<a href="#"><u>9</u></a>
Foundations and Trusts .....	<a href="#"><u>9</u></a>
Individuals .....	<a href="#"><u>10</u></a>
In Honor / Memoriam .....	<a href="#"><u>15</u></a>
Contact Us .....	<a href="#"><u>16</u></a>



# DEPAUL SCHOOL

FOR HEARING & SPEECH

## Our Mission

Following the values and traditions of our founders, the mission of DePaul School for Hearing and Speech is to teach each child who is deaf or hard of hearing to listen, speak, and learn. Our children enter the educational mainstream with the foundation to succeed.

## Identity

Founded in 1908 by the Diocese of Pittsburgh and the Sisters of Charity of Seton Hill, DePaul School for Hearing and Speech has been providing quality Listening and Spoken Language (LSL) education to children who are deaf or hard of hearing for more than 114 years. DePaul School is licensed by the Commonwealth of Pennsylvania as an Approved Private School (APS).

It is the policy of DePaul School to provide equal educational opportunities to all students who qualify for admission without regard to race, color, religion, sex, ancestry, or national origin.

[www.DePaulHearingAndSpeech.org](http://www.DePaulHearingAndSpeech.org)



@DePaulHearingAndSpeech



DePaulSchoolPgh



@DePaulSchool

## Member Board

Most Rev. David A. Zubik, DD  
Michelle Peduto  
Sr. Mary Norbert Long, SC

## Trustees Emeriti

Dr. Donald B. Kameroner  
Carol Riley  
Arthur J. Rooney, Jr.  
Dolores Warwick

## Board of Trustees

William Robert Phillips  
*President*

Patricia Bojarski  
*Vice President*

Kelly Deardorff  
*Secretary/Treasurer*

Dr. David H. Chi  
Scott Dolson

Gordon Gebbens

Jonathan Gruber

Dr. Barry E. Hirsch

Ron Godfrey Jones

Elena LaQuatra

Martell McDuffy

Judge John T. McVay, Jr.

Raymond R. Wojszynski

## Executive Director

Ruth G. Auld, EdD

## Administrative Directors and Staff

Mary Jo Maynard, MS, MEd  
*Education Director/Principal*

Kathleen B. Varley  
*Director of Finance*

David Williams, MEd  
*Director of Pupil Services*

Tessa Wirt, AuD  
*Audiologist*

Michelle Parfitt, MA, CCC-  
SLP, LSLS Cert. AVEEd  
*Director of Early Intervention and Speech*

Sara Baines-Miller  
*Chief Communications Officer*

Michelle Andros, MEd  
*Director of External Educational Services*

## Dearest Friends of DePaul School –

How wonderful it is to redefine normal! After three years of a global pandemic dictating most facets of life, “normal” is starting to make a comeback with the necessary changes to help all of us grow and succeed.

In June of 2022, we helped families transition students into 14 “mainstream” locations including public schools in their neighborhoods, as well as a couple of students who were able to successfully transition into Catholic Schools!

Changes like this are not only normal, they are GREAT! It may have been hard to say ‘goodbye,’ but we know those students will flourish along side their hearing and speaking peers. We have done the good work we so expertly do at DePaul School, and helped these families redefine “normal” in their neighborhood schools. Each one is a celebration to us as we know these families will transition and grow in many positive ways, beyond the hallways of DePaul School.

Through times of transition, our stakeholders, like you, continue to provide us with support and encouragement. We celebrate the growth that these changes bring. Perhaps we grew a little more *resilient* because of these challenges, perhaps a little more ingenious to meet the constantly changing trials. We definitely grew even more appreciative for the support you have shown. It helps us to know the work that we do is important and that we are not doing this work alone. Your support has been a constant reminder that the DePaul Community is alive and well, and that we are so blessed, even in changing and challenging times.

With a grateful heart,



Ruth G. Auld, EdD  
Executive Director



2021-2022

6 New Students

6 Preschool Students

48 Total Students

4 Toddler Students

16 Preschool Students (including 4 SAILL Students)

28 Elementary/Middle School Students

2 Students commuted daily from  
out of state to attend

63% of Enrolled Students had  
Cochlear Implants

85 Students served by Itinerant Services in 7  
school districts and 2 charter schools



At DePaul School, we celebrate the success of each individual child with hearing loss as he or she transitions to and thrives in the hearing and speaking world. Congratulations to all of our students who are deaf or hard of hearing and have transitioned to their neighborhood schools!



**SEBASTIAN**  
*Avonworth High School*



**JILLIAN**  
*ACLD Tillotson School*



**TALON**  
*ACLD Tillotson School*

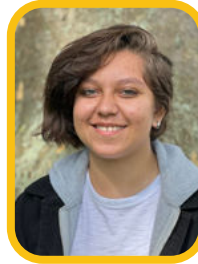

**SANDRA**  
*Western PA School for the Deaf*



**JARED**  
*Eden Christian Academy*



**BRYCELYN**  
*Canon-McMillan School District*



**CYIA**  
*Carmichaels School District*



**PRIYAS**  
*Pittsburgh Public School District*

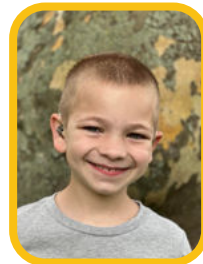

**BEN**  
*Blessed Trinity Academy*



**GIO**  
*Seneca Valley School District*



**BILLY**  
*West Allegheny School District*



**MATTHEW**  
*Seneca Valley School District*



**QUINTEN**  
*North Allegheny School District*



**SENNA**  
*Moon Area School District*

# YEAR IN REVIEW 2021 - 2022



As a special Easter surprise, our students were treated to a visit from some very special animals! One of our parents brought in baby chicks and bunnies for students to pet and hold!



For Read Across America Day, students and staff dressed up as their favorite literary characters and got to have a "lights out, read out" party! Each student had their own flashlight to read with!



The big man himself, Santa Claus, made a very special visit to DePaul School to listen to our students' Christmas wish lists and sing some carols together! The oldest students asked Santa all of their burning questions about his magical life.



In Spanish Club, students had a chance to not only practice their Spanish language skills, but also to experience different cultures and food! Members of the Columbian community visited with some special foods and drinks from their country.



We were so excited to see more than 150 alumni, families, and students at our Annual Picnic at Schenley Park in June!



## Fiscal Year July 1, 2021 through June 30, 2022

### Revenue & Support

Government Subsidy - Current	\$2,359,457
Government Subsidy - Shortfall Distribution	\$723,197
Foundation Contributions	\$982,047
Federal & State Government Grants	\$25,800
Private & Corporate Contributions	\$375,540
Services & Fees	\$340,531
Bequests	\$21,831
Toddler Student Tuition	\$2,033
Investment Return, Net	(\$1,205,244)
Students	\$2,983

## Fiscal Year July 1, 2021 through June 30, 2022

### Expenses

Program Services - Education	\$3,379,625
Supporting Services	
General and Administrative	\$240,167
Development	\$467,144
Fundraising	\$15,081

## Corporations

ALS Kids  
AmazonSmile  
The Andy Warhol Museum  
BNY Mellon Community Partnership  
Box Tops for Education  
Central Pennsylvania Newspaper LLC  
Children's Museum of Pittsburgh  
The City of Pittsburgh  
Cochlear Americas  
Community & Recreation Center at Boyce  
Mayview Park  
Dickie, McCamey & Chilcote, PC  
Drusky Entertainment  
Ecolab  
Federal Home Loan Bank of Pittsburgh  
Fluor Corporation  
The Frick Pittsburgh  
Fun Slides Carpet Skatepark  
GO Laurel Highlands  
Gateway Clipper Fleet  
Giant Eagle, Inc.  
Glassport Lions Club  
H & R Block  
Highmark Health  
Janney Montgomery & Scott, LLC  
Kabob-G Grill  
Living Treasures Wild Animal Park  
Mitsubishi Electric Power Products Inc  
Network for Good (FB Donations)  
One4All Charitable Fund - Cauze  
OneHope  
PayPal - Giving Fund  
Pennsylvania Trolley Museum  
Phipps Conservatory & Botanical Gardens  
Pittsburgh Pirate Ship  
Pittsburgh Pirates Charities  
Pittsburgh Symphony Orchestra  
PNC Matching Gifts Program  
Riley, Hewitt, Witte & Romano, P.C.  
Robert Morris University Island  
Sports Center  
Salesforce  
Sarris Candy  
Stabilor Management Corporation  
Teespring  
United Health Group  
WTAE  
White Water Adventurers

## Foundations and Trusts

The Ann and Frank Cahouet Foundation  
Beatrice McGuire Trust  
Birmingham Foundation  
Blue Knights Pennsylvania XVI  
The Burke Foundations Partnership  
The Church Alive, Inc.  
DSF Charitable Foundation  
The Diocese of Pittsburgh  
Mary J. Donnelly Foundation  
Mary T. Fath Charitable Trust  
FISA Foundation  
Father John Foundation for the  
Handicapped and the Poor  
Milton G. Hulme Charitable Foundation  
Mary Hillman Jennings Foundation  
Karelou Foundation  
Kate M. Kelley Foundation  
Lions Clubs International District 14-B  
The James and Joetta Martin Fund  
Joseph and Diane McNally Family  
Giving Account  
William B. McLaughlin Charitable Trust  
Mitsubishi Electric America Foundation  
Oberkotter Foundation  
The Pittsburgh Foundation  
Scott & Margy Trumbull Foundation  
Sisters of Charity of Seton Hill

## Individuals

Michael J Accetta	Richard & Anita Betschart	Robert & Bonnie Cindrich
Charlotte Adams	Robert & Edith Bickart	Sandra Cindrich
Loretta Adams	Bruce and Susan Boalo	Angela Cipriani
Lea & Susan & Paul Agardy	Antoinette Boehm	Lynn Clark
Munawwar & Zoe Akhtar	Paul & Patricia Bojarski	Kauleen Cloutier
Suzanne Allen	Michelle & Brian Bole	Keighty Coffey-Schuetz
Michele Altieri	Ashley Booker	Suzanne Colaizzi
Susan Altieri	David & Denise Borelle	The Hon. Michael Colligan
Susan P Altman	Scott & Megan Boslet	James & Patricia Connolly
Janice & Robert W Amend	Matthew Botti	Lawrence Conroy
Caroline Anderson	Alma Brandenburg	Stephanie Cope
Michelle Andros	James Bregenser	Deborah Costantino
Carolyn Anthony	James Bregenser, III	Mary Coy
Joseph & Joan Anthony	Bobby Bricker	Justin & Tracy Craig
Laura Anthony	Michael Bronder	Melissa Crandall
Elizabeth Astley	Barbara Brooks	Patricia J Crawford
Lee Ann Auge	Roger Costello & Linda Buker	Richard Crawley
John & Nancy Augustine	Phillip Burgard	Ronald Croker
Robert & Ruth Auld	Ann Burgunder	Diana Cumberland
Becky Bacher	Thomas Burgunder	Grant & Haleigh Curfman
Sara Baines-Miller	Linda Burke	Diane D'Olympio
Theresa Ballard	Michelle Cable	Jennifer Dahlem
George C Bandik, PhD	Allie Campbell	Ryan Dalton
Nick & Chrissie Barcelona	Brant & Melissa Campbell	William & Karen Daufenbach
Anita Barchetti	Ron & Linda Campbell	Kelly Deardorff
Dr. Dennis & Mrs. Bernadette Barrett	LaVerne Caprara	Kim DePasque
Julianne Bartko	Dollie Cartlidge	Lindsey DePra
Ty & Morgan Basinger	Iris & Jeff Caston	Scott Deems
Kelsey Basiorka	Terry Caston	Henry & Rose Marie Deffner
Jess Bauer	Richard Chesnik	William & Emily Degenhardt
Luke & Jennifer Beachler	Dr. David & Catherine Chi	Walter & Lindsay Diethorn
Joan & Gerald Beary	Jessica Chiaverini	Julie Dinges
Michael A Beatty	Henry & Sarah Chicas	Myles Eric Diskin
Ruth Beatty	Jill Chieruzzi	Martha J Dolan
Elaine Beck	Rachel Cho	Scott & Nicole Dolson
Anne Becker	Dawn Chock	Kathleen Dombkowski
Victoria Becker	Tiffany Choi	Arleen Donaldson
Thomas Beilstein	Traci Churilla	Marene Doz
Michelle Belin	Priyas Chuwan	Eric Drake
Dorothy Bellhouse	Patrick Cicco	Katherine Drake
Daniel & Marcie Berry	Joseph & Kathleen Cieply	Norma Drake
Debra Best	Zachary & Danielle Cieply	Teddi Drake
	Michelle Cindrich	Shirley Dreis

# Individuals

(Continued)

- Melissa Drennen  
Robert & Jadwiga Drumheller  
Walter & Jo Ellen Dryburg  
Patricia Duggan  
Tracy Eadie  
David Eargle  
Joe F Eberle  
Jane A Eck  
Lawrence & Linda Ehrlich  
David & Beverly Engle  
Daniel & Connie Erenrich  
David Allen Ernst, Sr.  
Diana Exterovich  
Dave Faddis  
William & Ellen Fagan  
Irene Farmer  
Daniel & Marilyn Fayock  
John K & Mary Lou Felbinger  
Jeffrey P Fellingner  
Ken & Georgiana Fishter  
Meghan Fitzgerald  
Ronald D & Patricia Flach  
Marie Fleming  
Kathy Flis  
Larry Flis  
Scott & Annie Focer  
Elaya Ford  
Steve & Terri Fortney  
Maureen Fox  
Mark Francis & Sheena  
Wagstaff  
Gabrielle Franza  
John & Debbie L D Frick  
Tina Friedsam  
Tom & Nicole Fry  
Patrick & Frances Fulkerson  
John & Dorothy Gabig  
Patricia Gallagher  
Ellen Ganley  
Carole Gannon  
Thomas F & Anna Garbe  
Kirti Garg  
Mary Garvey  
David Garza  
John & Kadie Gault  
David & Betty Ann Gavel  
Gordon & Kathryn Gebbens  
Steven & Hannah Georgian  
Carol Giangiordano  
Michael & Susan  
Giangiordano  
Mark Giannangeli  
Larry & Dottie Giannone  
Suzan & Fred Gibbons  
John Gidel  
Lori Gidel  
Mark & Debbie Gidel  
Chris Gilson  
Christine Girata  
Dan Girata  
John Girata  
John & Bernadette Girata  
Lisa Gismondi  
Keith Glivic  
Lois A Goetz  
Anne Goldsmith  
Susan Goldstein  
Desiree Goldstrohm  
Chris Gove  
Manuel & Laura Graeber  
Andrew & Cynthia Graham  
William & Kelly Greb  
J. David & Verona Griffin  
Sandra Gross  
Jonathan & Michelle Gruber  
Mildred Gruber  
Pamela Gruber  
John & Jill Grunst  
Stanley & Marian Gugala  
Jacob Guthrie  
Scott & Hadley Haas  
Gregory & Jane Haduch  
Kristy Hahn  
Sister Colette Hanlon, SC  
Michael D Hanna, Jr.  
Robert & Diane Hardy  
Debbie Harris  
Patricia Harrison  
Daniel Hartman  
Scott E & Karen Hartman  
Joyce Heckman  
Kelly Heggstaller  
Robert Hendry  
Kylie Hepler  
Robert E Herman  
Richard & Patricia Hewlett  
Dr. Barry E Hirsch &  
Dr. Jean Harwick  
Mary Jane Hoff  
Terrie Hoffman  
Susan Hogan  
Rhiannon Holmes  
Dorothy & Theodore Homol  
Regis F Hoolahan  
Margie Howard  
Kirk Howe  
James & Patricia Hrapczak  
Ronald Hudak, II  
Dea Huggins  
Rick Hyre  
Kevin & Kimberly Ifft  
Madison Ifft  
Jill Inscho  
David Jakielo  
Kathleen Jakielo  
Dr. Katherine James  
Lawrence James  
Sanjay Jani  
Dr. Jonas & Janis Johnson,  
MD  
Dan Johnston  
Dr. Deborah Johnston, AuD  
Sharon Johnston  
Thomas R Johnston, Jr.  
Josephine Josefick  
William Joseph & Megan  
Murray  
Dennis & Therese Joyce  
Elizabeth Joyce

## Individuals

(Continued)

George & Judith Juno	Joanne LaRose	Diane Matthews
Joyce Kabana	Michael & Dana LaVerde	Colleen Maxwell
Dr. Susan Kaczorowski	Imelda Labadie	Bethany May
John & Judith Kalakos	Scott & Susan Lammie	David Mayer
Judy Kaliman	Jessica Lampert	Jeff Mayer
Dr. Donald & Carol Kamerer	Kirk Laviolette	John & Mary Jo Maynard
Maureen Kane	Patricia Lazzaro	Sierra McAndrews
Edward & Donna Kappler	Marie LeBlanc	Thomas McCluskey
Robert Karpinski	Alice Lemanski	Timothy & Mary Ann McConnell
Patty Kasik	Todd & Lauri Leopardi	Madeline McCormick
Kaila Keesecker	Matthias & Jessica Leschinsky	Martell K McDuffy
Sarah Kelly	Betty Lesser	John & Mara McGinley
Tom Kendro	Bill & Suzanne Lesser	Laura & Tru McGortey
William & Alice Kernan	Charles Lesser	Frank & Connie McGrogan
Juliette Kerr	Jamie Lesser	Suzanne McKain-Fallon
Rhonda Kerr Glendenning	Douglas & Michele Lion	James & Susan McLaughlin
Joumana & Raja Khalil	Thomas Loftus	Louis K McLinden, Jr.
Dr. Nicole Kichta	Denny Long	Dennis J McManus
Bob Kiger	Sister Mary Norbert Long, SC	Karen McMillan
Deborah Kiger	Archer Lorenz	Keith & Vicki McPherson
Kelly Kimmy	Kurt & Dayna Lorenz	The Honorable John T. McVay, Jr.
Alan King	Jon G Lotis	William & Emma Jean Meckler
Lois King	Antony & Diya Loveson	Alisa Mehlo
Ronald & Ann King	Kristin Lucci	Sister Catherine Meinert, SC
Scott Klatzkin	James & Nancy Lutz	Jennifer Merchko
Gerard Klehm	M.C. Sturman	Edward & Linda Mertz
Susan Klein	Kathleen Mackey	Sara Mester
Richard & Patricia Kline	Margaret Mackey	Ann Spreng Meyer
Diana L Knapp	Paul & Joan Mackey	James & Linda Meyers
Donna Koenig	Bruce Magerko	Robert & Lynn Mialki
Matthew & Eve Kollar	Tim & Alicia Mairs	Priscilla Michalik
Angie Kort	Claudia Mals	Timothy Mickus & Lucy Houlihan
Tom Kosalec	Megan Mals	Kathleen Miggin
Joseph & Lynn Kovacic	Constantino & Lynn Maola	Becky Mikalik
Michael & Nancy Kozy	Larissa Marple	Bernard Miklos
Claude & Laura Kronk	Rick & Gloria Marshall	Brian & Amanda Miller
Harriet Kruman	Pamela W Martin	Conni Miller
Sheila Kruman	Shaun & Kathryn Martinec	Kathryn J Miller
Annette Kuphal	Catherine Maselko	Samantha Miller
Michael & Sandra Kurywchak	Nancy Massey	Stephen Miller
Donald & Jill Kyle	Raymond Massucci	
Nancy Anthony LaPlace	Hansie Mathelier	
Elena LaQuatra	Tara Mattes	

# Individuals

(Continued)

Wayne & Lucille Miller  
 Ron & Bethany Miller Jones  
 Aimee Mitchell  
 Stephen & Kathy Mlinac  
 James & Michele Modrak  
 Jenna Moniger  
 Linda Montana  
 Robert Moody, Jr.  
 David & Monica Moore  
 Rowena Moore  
 Dennis Morabito  
 Susan F Morgan  
 Mary L Moriarity  
 Agnes Morris  
 Tim & Mrs. Anne Morris  
 Barry Morris  
 Gregory Morris  
 Susan Morris  
 Diane Mousseau  
 Christy Mower  
 Maryanne Mulligan  
 Kimberly Munch  
 Diane Murray  
 Erin Murray  
 Lawrence & Donna Mustico  
 Ellen Nazarovitch  
 Michael Neal  
 Susan Neatrou  
 Wendy Neese  
 Susan Nernberg  
 Lizzie Neu  
 Jane Newcomer  
 Bobby Newhouse  
 Ansambl S Nikola  
 Jessica Nock  
 Elaina Nordone  
 Angie Nordstrom  
 Kristy Novak  
 Maura O'Brien  
 Marylou O'Conner  
 Carol O'Malley  
 Meghan O'Neil  
 David & Jean ODonnell

Karen Odenthal  
 Lydia Olu-Harding  
 Debbie Ostrich  
 John & Barbara Paczan  
 Catherine Palmer, PhD &  
 Mark Rauterkus  
 Dianna P Pampena  
 Anthony & Michelle Parfitt  
 Anthony & Joan Parisi  
 Margaret Parker  
 Yeshwin Parmar  
 Nick & Joan Pasquerilla  
 Crystal Patton  
 Richard & Norma Patton  
 Todd & Karin Pejack  
 Mark & Elizabeth Pelusi  
 Jessica Peluso  
 David Petak  
 Joseph Petak  
 Irene M Petrarulo  
 William & Brandi R Phillips  
 Kristin Pivivarnik  
 Rosaleen Polchinski  
 Mario & Kelley Politi  
 Jeff & Lori Pratt  
 Anthony & Judith Prezioso  
 Michael Prezioso  
 Christine Pringle  
 Ashly Pullet  
 Patricia Pyles  
 Bernard & Diane Rafferty  
 Katherine Rafferty  
 Matthew Rafferty  
 Anna Rathore  
 Margaret Razum  
 Jacqueline Rechter  
 Richard & Janet Recker  
 Sandy Rectenwald & Jill  
 Gregory Rectenwald  
 Kimberly Rehak  
 Anthony & Delores Remis  
 Don & Karen Rennie  
 Wilbert B Rethage

Ryan Rhoades  
 Norman & Frances Ridley  
 Patrick & Carol J Cusick Riley  
 Anne Rindt  
 Cecil Ritenour & Sabrina  
 Brown  
 Anna V Ritter  
 Kathleen Rivet  
 Lisa Robinson  
 John Roos  
 Richard & Deborah Roos  
 Robert & Diane Mary Roos  
 Susan Roos  
 Cynthia Rose  
 Susan Ross  
 Kenneth & Linda Rothbauer  
 Donald & Patricia Ruff  
 Rick Sabousky  
 Diane C Salicce  
 Mark & Pamela Samolis  
 Jack & Catherine Sanner  
 Rita Saunders  
 Heidi Savko  
 Richard Savor  
 Kristine Scarpitti  
 Rev. Philip & Vickie Scherr  
 Michael A & Susie M Schmitt  
 Erich Schoeneberger  
 Janice Schoeneberger  
 Kristen Schoeneberger  
 Shirlee Schuster  
 Janet M Sculimbrene  
 Ronald & Alberta Sestili  
 Elaine Shaffer  
 Robert Shanafelt  
 William & Michele Shanafelt  
 Stewart Shannon  
 Carl & Muriel Shiderly  
 Tara Shipley  
 Michael Shokroon  
 Peggy Shoskin  
 Ruby Shultz  
 Gregory & Connie Skavinski

# Individuals

(Continued)

Paul & Janine K Skirtich  
Linda Slatt  
Amber Smalley  
Chrysan Smith  
Kelly Softcheck  
Frances Sokol  
Shawn & Dionne Solomon  
Nick Sotiriou & Kylie Goldstrohm  
Eileen Spear  
Francis Speranza  
Susan Stack  
Judith Stafford  
James & Eileen Stana  
Jerry & Kathleen Starr  
John & Donna Starr  
Nancy Stauff  
Kenneth Steinmiller  
Megan Stevens  
Elissa Stremlau  
Barbara Strosko  
Ray Strosko  
Staci Sugar  
Valerie Sullivan  
Cliff & Maria Supe  
Jeff Swartz  
Tracy Sweeny  
Eugene Tajc  
Erica Takoch  
Marie Takoch

Lauren Tassos  
Edwin & Gail Taylor  
Bob Tennaut  
Michael Terlecki  
Larry & Cynthia Terling  
Michael & Shannon Thomas  
Elizabeth Thompson  
Charles & Sally Titus  
Lisa Torietti  
Richard Toth  
Carl Trosch  
William & Dana Trumbull  
Joan Turco  
Jessica Turturo  
Thomas & Susan Joy Tutchko  
Kathy Tyka  
Alan Valukevich  
Brian & Christina Valukevich  
Kelly Vanyo  
Erin Vekkeli  
Laxmi Velankar  
Rose Velgich  
John Vesco & Dr. Kathleen Gilmartin-Vesco, AuD  
Kenneth & Holly Vierling  
Rhianna Vignolini  
Kim Virgili  
Rita Mae Visco  
Leo Vollbracht  
Mary Walker

Robert Walker  
Paul J & Debra W Walsh, III  
Erica Walter  
Kelly Walters  
Natasha Walters  
Candice Wansor  
Graham & Emily Watkins  
Casey Waugh  
Rich Weikel  
Chris Welsh  
Christopher & Denise Wesolowski  
Nancy Wigren  
David Williams  
Joseph & Rachel Williams  
Natalie Wilson  
Roger & Michelle Wilttrout  
Janice Lee Wohlfarth  
Edward Wojnaroski, Jr.  
Adam & Adrienne Woodard  
Raymond R Wojszynski, Jr.  
Michael & Janis A Woshner  
Randy Wozniak  
Alan Yanak  
Charles Yerage  
Forest Michael & Valerie Ann Zahirsky  
Wendy Zdobinski



## In Honor

Janice and Robert W Amend  
Robert and Ruth Auld  
Sara Baines-Miller  
Brycelyn Beachler  
Thomas Burgunder  
William A Burgunder, Jr.  
Hannah Chicas  
Joseph and Kathleen Cieply  
Samantha Cindrich  
Luca Cusimano  
Claudia Dahmen  
Emily Doz  
Jackson Drake  
Michelle Filey  
Charles Filiano  
Benjamin Graeber  
Emily Greb  
Oliver Gruber  
John Erik Grunst  
Jasper Hall  
Ezra Hardy

Jonathon Hartman  
Madison Ifft  
Deborrah Johnston  
Erin and Michael Kane  
Meghan Kernan  
Joelle Klaber  
Elena LaQuatra  
Scarlett Lesser  
Jared Lopez  
Archer Lorenz  
Shaun Martinec  
David Mayer  
Timothy Meyers  
Pauline Meyers  
Jennifer Meyers  
Gregory Morris  
Michael Neal  
Angie Nordstrom  
Nicholas Papson  
Irene Petrarulo  
Mateo Politi

Bernard and Diane Rafferty  
Matthew Rafferty  
Giovanni Rafferty  
Austin Rafferty  
Ben Roos  
Khloe Sanner  
Levi Schoeneberger  
The Sisters of Charity of  
Seton Hill  
Benedict Slifkey  
Liam Stokes  
Claire Thomas  
Anna Trahan  
Anne Turoczy  
Nathan Valukevich  
Maddie Watkins  
Quinten Williams  
David Williams  
Wendy Zdobinski

## In Memoriam

Bill Allen  
Ernest Babich  
Ann W Cahouet  
Kenneth Chock  
Virgina Chock  
Ronald Chufo  
Anthony Cipriani  
Sara Colligan  
Patricia Crawley  
Betsy Donehoo  
Mary Donofe  
Ralph Donofe  
Bernice Farrell  
Alex Foradori  
Frederick Garbe  
Barry Gidel  
Daniel A Goetz  
William Hanlon

Charles Harvey  
Mary Jane Hoff  
Francis Louise Honeychuck  
Larry Honeychuck  
Arthur Johnston  
Beverly Johnston  
Dee Johnston  
Sara Khalil  
Gail Lesoon  
Jeremy Mahla  
Linda Mayer  
Maggie Mayer  
Mary McClory  
Antonette Montana  
Louise Moriarity  
Agnes Morris  
Robert Morris  
Michael Ostrowski

Edward Petrarulo  
John Petrarulo  
Dominic Rossi  
Cindy Sandora  
Thomas Scarpitti  
Cork Schuster  
Sarah Sempf Spalla  
Charles Sloan  
Moe Smith  
Joanne Stack  
John Stafford  
Harold Walker  
Margaret Walker  
Rosaline Walsh  
Sandra Williams  
Lena Mae Wiltrout  
Fern Winans





# DEPAUL SCHOOL

## FOR HEARING & SPEECH

### Your gift means the world to us!

Without your generosity, our mission to teach children who are deaf or hard of hearing to speak and listen wouldn't be possible.

We invite you to come and see your gift in action with a tour and to meet the incredible students of DePaul School. To schedule a visit or to learn more about different ways to support DePaul, please contact our Outreach and Development Manager, Julianne Bartko at [jb@depaulhearingandspeech.org](mailto:jb@depaulhearingandspeech.org).

Make sure to stay up to date with all of the happenings at DePaul made possible by your generosity. Sign up for our newsletter, visit our website, or like us on social media to follow the success of our students in the hearing world!

[www.DePaulHearingAndSpeech.org](http://www.DePaulHearingAndSpeech.org)